

NOTES:

- 1. Description & Location:** AFL will be installing new electrical cabinets and conduit on Yale Road East on the South East corner with McNaught Road.
- The Eastbound lane of Yale Road will be closed and traffic conducted in a Single Lane Alternating fashion around the works.
- Traffic at this location is restricted to 50 km/h
- Traffic control will be provided by three TCP's and one Lane Closure Vehicle.
- There is a bus stop on the South West corner and the Transit Authority is to be notified of the works not less than 48 hours before commencement.
- The Cycle Lane and Sidewalk is closed around the works however the TCP on McNaught Road can escort pedestrians through the work zone to the cross walk if they wish to cross the road.
- Sign location and spacing will, as far as is possible, be in conformity with the requirements of the Traffic Management Manual for Work on Roadways (the Manual) (2015 Interim) as published by the MoTI. Changes to layout of signage may be made by the TCP in charge to accommodate traffic and local conditions on site at the time.

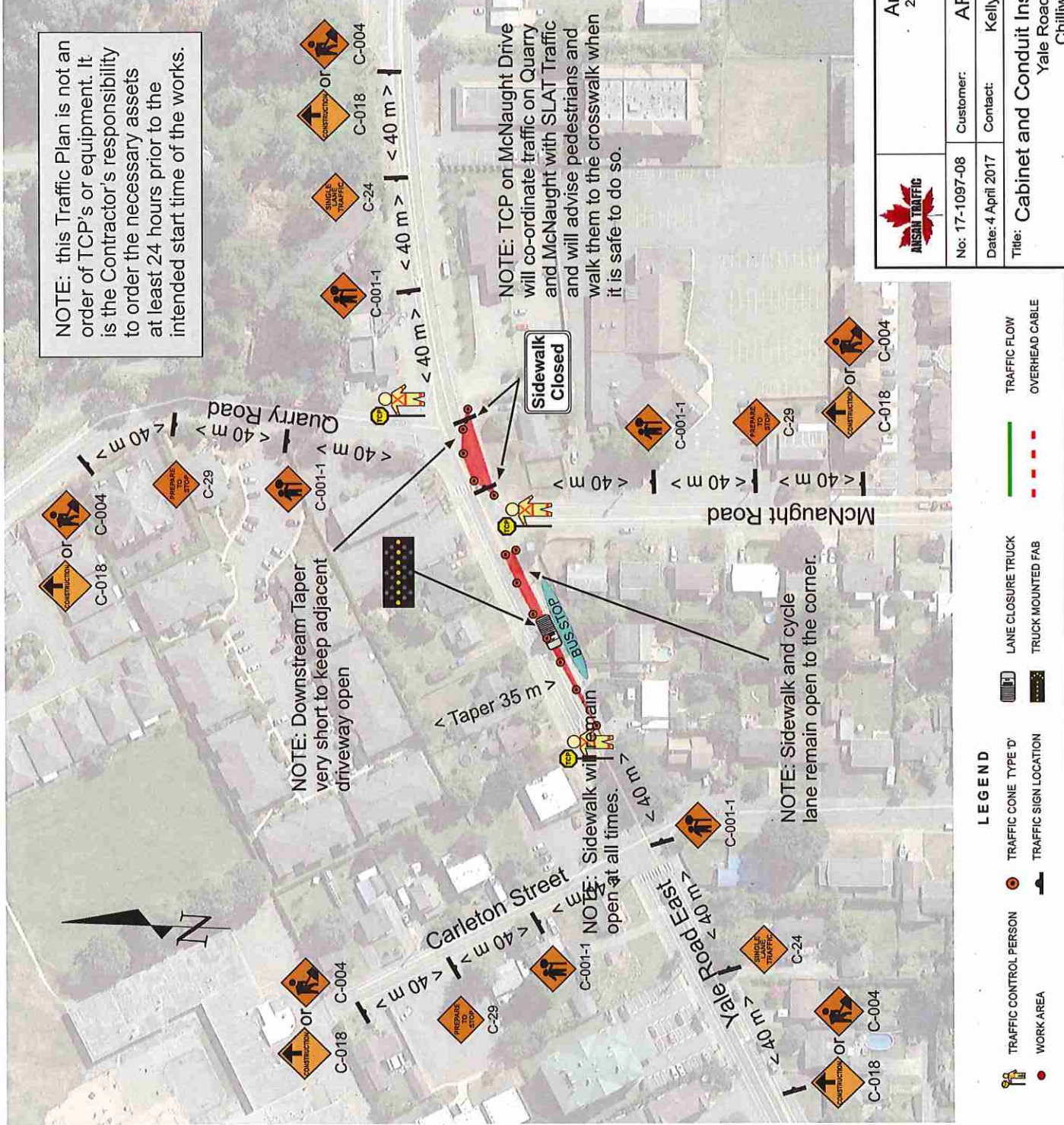

NOTE: this Traffic Plan is not an order of TCP's or equipment. It is the Contractor's responsibility to order the necessary assets at least 24 hours prior to the intended start time of the works.

NOTE: Downstream Taper very short to keep adjacent driveway open

NOTE: TCP on McNaught Drive will co-ordinate traffic on Quarry and McNaught with SLAT Traffic and will advise pedestrians and walk them to the crosswalk when it is safe to do so.

NOTE: Sidewalk and cycle lane remain open to the corner.

	Ansan Industries Ltd. 2600 Viking Way, Richmond, British Columbia V6V 1N2	
	Customer: AFL Construction Services	Contact: Kelly Buchanan Tel: 250-485-7330
No: 17-1097-08 Date: 4 April 2017	Title: Cabinet and Conduit Installation - CLWK 2061A-2611562 Yale Road East at McNaught Road Chilliwack, British Columbia	
Traffic Tech: Flynn Marr	Dwg By: R. Flynn Marr B.Sc.(Eng)	File: Plan 17-1097-08.cdr

This Traffic Plan has been prepared by Ansan Industries Ltd. (Ansan) based, in part, on information provided by third parties. Every effort has been made to ensure that the plan conforms to the requirements of the Motor Vehicle Act (RSBC 1966) Chapter 318 and Regulations and to the BC Traffic Control Manual. Ansan assumes no responsibility for the uses to which this plan is put by third parties not directly under the supervision of Ansan or its agents.